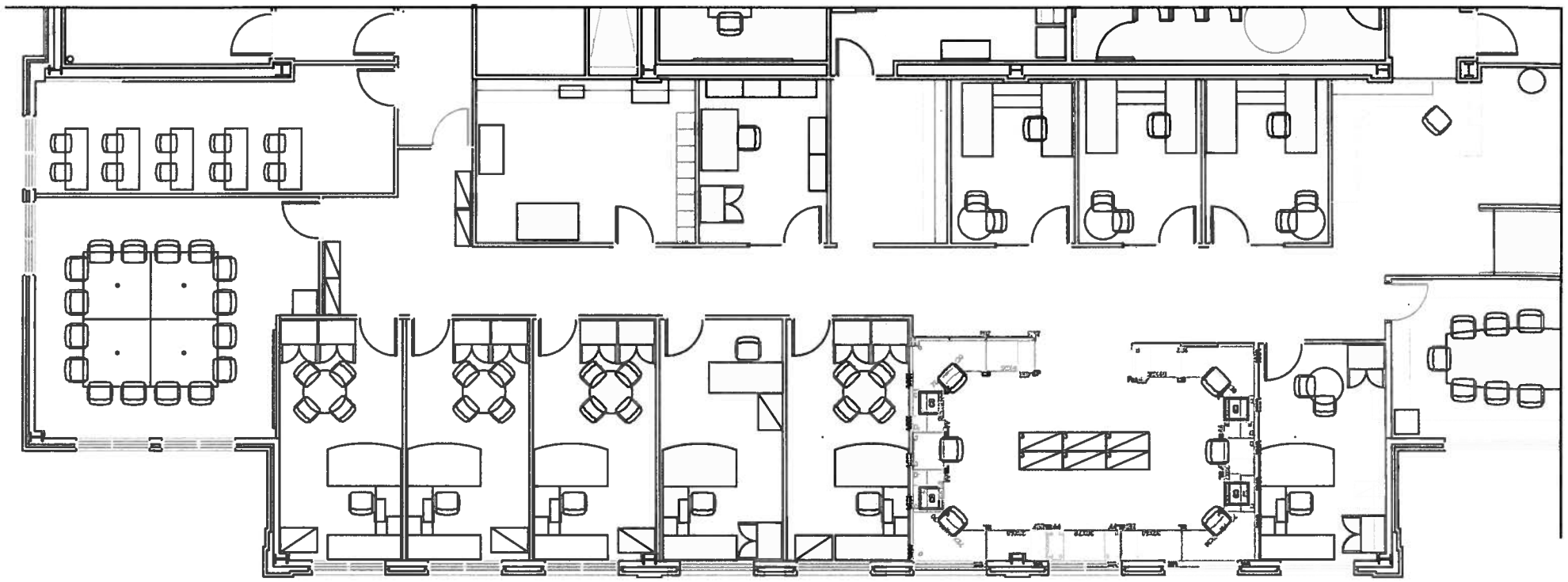

PSC 6th Floor
Council Offices
Option #1

2.9.15