



# Clark County Parks Advisory Board Meeting Minutes



Tuesday, June 11, 2024 4:00 PM to 6:00 PM

Meet at – Public Works Operations Center, 4000 NE 78<sup>th</sup> Street, Vancouver, WA 98665

---

**Board Members:** Jim Kautz\*, Teresa Meyer, John Jay, Donald Meeks\*, Paulo Zandamela, Janis VanWyhe

**Clark County Staff:** Rocky Houston, Amy Arnold, David Stipe

<b>Ex-Officio Members:</b>	<b>School District Liaisons:</b>	Cale Piland (Evergreen)*, AJ Panter (Vancouver)* Rachel Best (Camas)
	<b>Parks Foundation:</b>	Tim Leavitt*

\* Not Present

---

## 4:01 PM Call to Order

Rocky discussed a brief overview of the Agenda and the locations for the parks tours, including the site's landscapes and what to expect. Rocky also informed the Advisory Board members that he will be leaving the Clark County Parks and Lands Division on July 12, 2024.

## 4:07 PM Park Tours

1. Klineline Park/Salmon Creek RP – 1112 NE 117<sup>th</sup> Street, Vanc, WA 98685
2. Mt. Vista NP property – 16198-16100 NE 25<sup>th</sup> Ave., Ridgefield, WA 98642
3. Salmon Creek Community Club – 2198-2000 NE 159<sup>th</sup> St., Ridgefield, WA 98642
4. Curtin Creek CP property – 12603 NE 72<sup>nd</sup> Ave., Vanc, WA 98686

## 6:05 PM Adjourn

Respectfully submitted, Amy Arnold



# Preferred Conceptual Master Plan

*Curtin Creek*  
COMMUNITY PARK

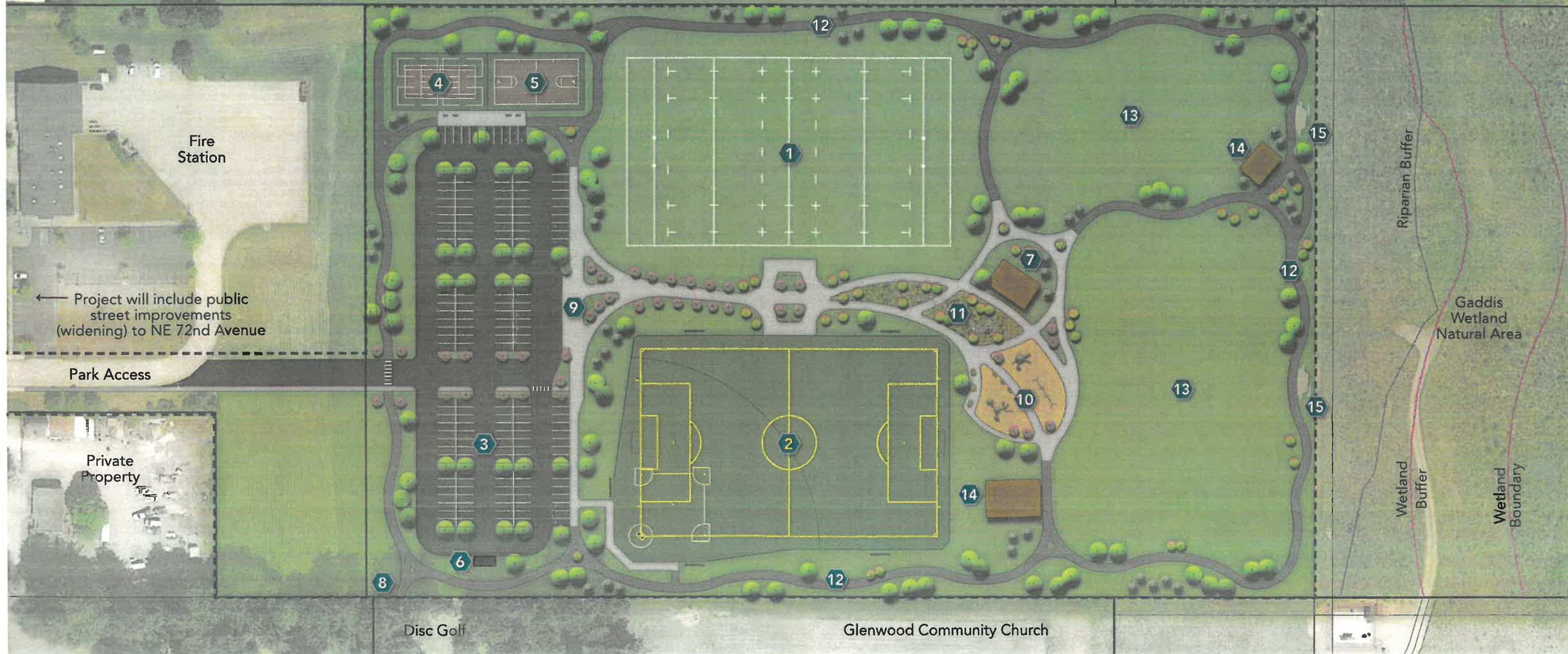

- |   |                                |                                    |   |                             |
|---|--------------------------------|------------------------------------|---|-----------------------------|
| 1 Natural Grass Rugby/Soccer Field (360'x210')                              | 4 Tennis/Pickleball Courts     | 7 Restroom Building w/ Storage     | 10 All-Inclusive Playground             | 13 Open Lawn Space          |
| 2 Synthetic Turf Soccer (110 yd. x 70 yd.) / Little League (200') w/ lights | 5 Basketball/Futsal Court      | 8 Connection to existing Disc Golf | 11 Natural Feature                      | 14 Picnic Area with Shelter |
| 3 Parking (160 Stalls)  | 6 Solid Waste/Recycling Center | 9 Drop-off Area / Entry Plaza      | 12 Trail/Bike Path (concrete & asphalt) | 15 Wetland Viewpoints       |

**ROBERTSON**  
ENGINEERING, PC

**wsp** **LSW**  
ARCHITECTS



January 2020

*Curtin Creek* COMMUNITY PARK

[clark.wa.gov/public-works/curtin-creek-community-park](http://clark.wa.gov/public-works/curtin-creek-community-park)