



REQUEST for PROPOSAL #892
PROFESSIONAL, TECHNICAL AND EXPERT SERVICES

Clark County Washington

RELEASE DATE: WEDNESDAY, APRIL 24, 2024
DUE DATE: WEDNESDAY, MAY 22, 2024 by 1:30 pm

Request for Proposal for:

CURTIN CREEK COMMUNITY PARK PLAY AREA SCULPTURE

SUBMIT:

One (1) Original
Four (4) Complete Copies

of the Proposal to:

<u>Shipping Method of your Choice or Hand Delivery</u>	<u>United States Postal Service</u>
Clark County ATTN: Office of Purchasing 1300 Franklin Street, 6 th Floor, Suite 650 Vancouver WA 98660 564-397-2323	Clark County ATTN: Office of Purchasing PO Box 5000 Vancouver WA 98666-5000 564-397-2323

Office Hours: 8:00 am – 3:00 pm, Monday – Friday, except Legal Holidays.

No electronic submissions.

****Proposals must be delivered to the Purchasing office – No Exceptions**

****Proposals must be date and time stamped by Purchasing staff by 1:30 pm on due date.**

****Proposal shall be sealed and clearly marked on the package cover with RFP #, Title & Company Name**

Refer Questions to Project Manager:

Lynde Wallick
Park and Trails Planner, Public Works; Parks and
Lands
Lynde.Wallick@clark.wa.gov
564.397.5882

General Terms and Conditions

ADMINISTRATIVE REQUIREMENTS - Contractors shall comply with all management and administrative requirements established by Washington Administrative Code (WAC), the Revised Code of the State of Washington (RCW), and any subsequent amendments or modifications, as applicable to providers licensed in the State of Washington.

ALL proposals submitted become the property of Clark County. It is understood and agreed that the prospective Proposer claims no proprietary rights to the ideas and written materials contained in or attached to the proposal submitted. Clark County has the right to reject or accept proprietary information.

AUTHORSHIP - Applicants must identify any assistance provided by agencies or individuals outside the proposers own organization in preparing the proposal. No contingent fees for such assistance will be allowed to be paid under any contract resulting from this RFP.

CANCELLATION OF AWARD - Clark County reserves the right to immediately cancel an award if the contractual agreement has not been entered into by both parties or if new state regulations or policy make it necessary to change the program purpose or content, discontinue such programs, or impose funding reductions. In those cases where negotiation of contract activities are necessary, Clark County reserves the right to limit the period of negotiation to sixty (60) days after which time funds may be unencumbered.

CONFIDENTIALLY - Proposer shall comply with all applicable state and federal laws governing the confidentiality of information.

CONFLICT OF INTEREST - All proposals submitted must contain a statement disclosing or denying any interest, financial or otherwise, that any employee or official of Clark County or the appropriate Advisory Board may have in the proposing agency or proposed project.

CONSORTIUM OF AGENCIES - Any consortium of companies or agencies submitting a proposal must certify that each company or agency of the consortium can meet the requirements set forth in the RFP.

COST OF PROPOSAL & AWARD - The contract award will not be final until Clark County and the prospective contractor have executed a contractual agreement. The contractual agreement consists of the following parts: (a) the basic provisions and general terms and conditions, (b) the special terms and conditions, (c) the project description and goals (Statement of Work), and (d) the budget and payment terms. Clark County is not responsible for any costs incurred prior to the effective date of the contract. Clark County reserves the right to make an award without further negotiation of the proposal submitted. Therefore, the proposal should be submitted in final form from a budgetary, technical, and programmatic standpoint.

DISPUTES - Clark County encourages the use of informal resolution to address complaints or disputes arising over any actions in implementing the provisions of this RFP. Written complaints should be addressed to Clark County – Purchasing, P.O. Box 5000, Vancouver, Washington 98666-5000.

DIVERSITY IN EMPLOYMENT AND CONTRACTING REQUIREMENTS - It is the policy of Clark County to require equal opportunity in employment and services subject to eligibility standards that may be required for a specific program. Clark County is an equal opportunity employer and is committed to providing equal opportunity in employment and in access to the provision of all county services. Clark County's Equal Employment Opportunity Plan is available at <http://www.clark.wa.gov/hr/documents.html>. This commitment applies regardless of race, color, religion, creed, sex, marital status, national origin, disability, age, veteran status, on-the-job injury, or sexual orientation. Employment decisions are made without consideration of these or any other factors that are prohibited by law. In compliance with department of Labor Regulations implementing Section 504 of the rehabilitation Act of 1973, as amended, no qualified handicapped individual shall be discriminated against in admission or access to any program or activity. The prospective contractor must agree to provide equal opportunity in the administration of the contract, and its subcontracts or other agreements.

MUNICIPAL RESEARCH and SERVICE CENTER - Clark County (WA) contracts with the Municipal Research and Service Center (MRSC) to maintain our Consultant, Small Works and Vendor rosters. To be eligible to participate in this Clark County public solicitation and the resulting contract, your business must be registered with the MRSC Rosters. Failure to register may result in your proposal being marked nonresponsive. Be sure to select Clark County in your application. If you have questions about the registration process, contact the MRSC Rosters at 206-436-3798 or <https://mrsrosters.org/businesses/business-membership/>

INDEPENDENT PRICE DETERMINATION - The prospective contractor guarantees that, in connection with this proposal, the prices and/or cost data have been arrived at

independently, without consultation, communication, or agreement for the purpose of restricting competition. This does not preclude or impede the formation of a consortium of companies and/or agencies for purposes of engaging in jointly sponsored proposals.

INTERLOCAL AGREEMENT - Clark County has made this RFP subject to Washington State statute RCW 39.34. Therefore, the proposer may, at the proposers option, extend identical prices and services to other public agencies wishing to participate in this RFP. Each public agency wishing to utilize this RFP will issue a purchase order (or contract) binding only their agency. Each contract is between the proposer and the individual agency with no liability to Clark County.

LIMITATION - This RFP does not commit Clark County to award a contract, to pay any costs incurred in the preparation of a response to this RFP, or to procure or contract for services or supplies.

LATE PROPOSALS - A proposal received after the date and time indicated above will not be accepted. No exceptions will be made.

ORAL PRESENTATIONS - An oral presentation may be required of those prospective contractors whose proposals are under consideration. Prospective contractors may be informed that an oral presentation is desired and will be notified of the date, time and location the oral presentation is to be conducted.

OTHER AUDIT/MONITORING REQUIREMENTS - In addition, auditing or monitoring for the following purposes will be conducted at the discretion of Clark County: Fund accountability; Contract compliance; and Program performance.

PRICE WARRANT - The proposer shall warrant that the costs quoted for services in response to the RFP are not in excess of those which would be charged any other individual or entity for the same services performed by the prospective contractor, in a similar socioeconomic, geographical region.

PROTESTS - Must be submitted to the Purchasing Department.

PUBLIC SAFETY - May require limiting access to public work sites, public facilities, and public offices, sometimes without advance notice. The successful Proposer's employees and agents shall carry sufficient identification to show by whom they are employed and display it upon request to security personnel. County project managers have discretion to require the successful Proposer's employees and agents to be escorted to and from any public office, facility or work site if national or local security appears to require it.

ACCEPTANCE or REJECTION OF PROPOSALS - Clark County reserves the right to accept or reject any or all proposals received as a result of this RFP, to negotiate with any or all prospective contractors on modifications to proposals, to waive formalities, to postpone award, or to cancel in part or in its entirety this RFP if it is in the best interest of Clark County to do so.

SUBCONTRACTING - No activities or services included as a part of this proposal may be subcontracted to another organization, firm, or individual without the approval of Clark County. Such intent to subcontract shall be clearly identified in the proposal. It is understood that the contractor is held responsible for the satisfactory accomplishment of the service or activities included in a subcontract.

VERBAL PROPOSALS - Verbal proposals will not be considered in making the award of any contract as a result of this RFP.

WORKERS COMPENSATION INSURANCE – The contractor shall comply with R.C.W. Title 51- with minimum coverage limits of \$500,000 for each accident, or provide evidence that State law does not require such coverage.

FOR ALTERNATIVE FORMATS
Clark County ADA Office: V: 564-397-2322
ADA@clark.wa.gov

Request for Proposals Table of Contents

PART I	PROPOSAL REQUIREMENTS
	Section IA: General Information
	1. Introduction
	2. Background
	3. Scope of Project
	4. Project Funding
	5. Title VI Statement
	6. Timeline for Selection
	7. Employment Verification
	Section IB: Work Requirements
	1. Required Services
	2. County Performed Work
	3. Deliverables and Schedule
	4. Place of Performance
	5. Period of Performance
	6. Prevailing Wage
	7. Debarred / Suspended
	8. Americans with Disabilities Act (ADA) Information
	9. Public Disclosure
	10. Insurance/Bond
	11. Plan Holders List
PART II	PROPOSAL PREPARATION AND SUBMITTAL
	Section IIA: Pre-Submittal Meeting/Clarification
	1. Pre-Submittal Meeting
	2. Proposal Clarification
	Section IIB: Proposal Submission
	1. Proposals Due
	2. Proposal
	Section IIC: Proposal Content
	1. Cover Sheet
	2. Project Team
	3. Management Approach
	4. Respondent's Capabilities
	5. Project Approach and Understanding
	6. Proposed Cost
PART III	PROPOSAL EVALUATION & CONTRACT AWARD
	Section IIIA: Proposal Review and Selection
	1. Evaluation and Selection
	2. Evaluation Criteria Scoring
	Section IIIB: Contract Award
	1. Consultant Selection
	2. Contract Development
	3. Award Review
	4. Orientation/Kick-off Meeting
ATTACHMENTS	A: Proposal Cover Sheet
	B: Letter of Interest
	C: Certification Regarding Debarment, Suspension and Other Responsibility Matters Form
	D. Area Map
	E. Play Area Enlargement
	F. Play Area Inspiration Board
	G. Site Plan
	H. Artwork Inspiration

Request for Proposal #892

Curtin Creek Community Park Play Area Sculpture

Part I Proposal Requirements

Section IA	General Information
1. Introduction	<p>Curtin Creek Community Park located at 12603 NE 72nd AVE Vancouver WA 98668 is a new park in the Greater Brush Prairie neighborhood of Vancouver. This new park will feature an inclusive nature play area designed as a celebration of native birds of Curtin Creek and the Gaddis Wetlands Natural Area. Curtin Creek is a tributary of Salmon Creek. A focal point of the new play area will be a tall, bird themed sculpture or art piece that is visible from the entry point of the play area and draws the user in to experience everything the play area has to offer.</p> <p>Clark County (WA) contracts with the Municipal Research and Service Center (MRSC) to maintain our Consultant, Small Works and Vendor Rosters. To be eligible to participate in this Clark County public solicitation and the resulting contract your business must be registered with the MRSC Rosters. Failure to register may result in your proposal being marked nonresponsive. Be sure to select Clark County in your application. If you have questions about the registration process, contact the MRSC Rosters at 206-436-3798 or https://mrscrosters.org/businesses/business-membership/</p> <p>If your company contact details <u>are not</u> on the Plan Holder List at https://clark.wa.gov/internal-services/request-proposal-1 Attachment B, Letter of Interest must be submitted to participate in this RFP.</p> <p>Proposers shall respond to all sections to be considered.</p> <p>Clark County has made this Request for Proposal subject to Washington State statute RCW 39.34 Interlocal Cooperation Act. The proposer may opt to extend identical services and prices to qualified public agencies. Each contract is between the proposer and individual agency binding only their agency, with no liability to Clark County.</p>
2. Background	<p>Curtin Creek Community Park is a new park that has been in planning since 2019. It will be the final community park to be developed as a part of the Greater Clarks Parks District Levy, approved by voters in 2005. The park will feature athletic fields, the new play area, sport courts, viewpoints of the Gaddis Wetlands and Mt. Hood, picnic shelters and trails.</p> <p>Project design and permitting will be completed in 2024 and construction of the first phase of the new park is planned to begin in the Spring of 2025 and complete by December 2025.</p>
3. Scope of Project	<p>The scope of this project is to design, fabricate, deliver and install an artwork piece to support the theme and concept design of the new play area at Curtin Creek Community Park.</p> <p>The following goals should guide the art:</p> <ol style="list-style-type: none"> 1. Expand the opportunity for residents of all ages to experience art in public places. 2. The artwork should be whimsical and fun, inviting imagination in the play area of the new park. 3. Create a more visually pleasing environment and spark imagination and creative play in park visitors. The artwork shall spark visual interest from the parking area and play area entry point and engage users up close (including children). 4. Consider the play area design theme of celebrating the native birds and native habitat of the Gaddis Wetlands and Curtin Creek.

**Request for Proposal #892
Curtin Creek Community Park Play Area Sculpture**

	<ol style="list-style-type: none"> 5. Be an appropriate fit for the space provided. The approximate footprint of the area is 8 feet by 8 feet and the proposed height is at least 15 feet. 6. Consider safety, accessibility, and ease of maintenance for the design of the art. 7. Should not require electricity or other utilities needed to function and provide aesthetic benefit. 8. Artwork that incorporates climbing or water will not be considered but structures that provide other forms of interaction and whimsey are encouraged. <p><u>Deliverables:</u> Artists will be responsible for all costs associated with the following:</p> <ol style="list-style-type: none"> 1. Scoping, illustrations and material samples of the art piece for consideration and approval by Clark County Parks and Lands identified art piece review committee. 2. Fabrication and production of the piece of artwork. 3. Delivery of the artwork to the site. 4. Installation of the artwork on the foundation (designed by others), including labor and materials. <p>Clark County will pay for consulting structural engineer to provide the engineering, permitting and construction of the foundation to support the artwork. The Artist shall provide the overall dimensions and weight of the art piece to Clark County for engineering purposes.</p>
<p>4. Project Funding</p>	<p>County funding for this park is through the Metropolitan Park District Fund, Real Estate Excise Taxes and a grant from the Washington State Recreation and Conservation Office for Park Development.</p>
<p>5. Title VI Statement</p>	<p><u>Title VI Statement</u> Clark County, in accordance with the provisions of Title VI of the Civil Rights Act of 1964 (78 Stat. 252, 42 U.S.C. §§ 2000d to 2000d-4) and the Regulations, hereby notifies all bidders that it will affirmatively ensure that any contract entered into pursuant to this advertisement, disadvantaged business enterprises will be afforded full and fair opportunity to submit bids in response to this invitation and will not be discriminated against on the grounds of race, color, or national origin in consideration for an award.</p> <p>El Condado de Clark, de acuerdo con las disposiciones del Título VI de la Ley de Derechos Civiles de 1964 (78 Stat. 252, 42 U.S.C. §§ 2000d a 2000d-4) y el Reglamento, por la presente notifica a todos los postores que se asegurará afirmativamente de que cualquier contrato celebrado de conformidad con este anuncio, las empresas comerciales desfavorecidas tendrán la oportunidad plena y justa de presentar ofertas en respuesta a esta invitación y no serán discriminadas por motivos de raza, color u origen nacional en consideración a un laudo.</p> <p>La políza del condado de Clark es garantizar que ninguna persona por motivos de raza, color, origen nacional o sexo según lo dispuesto en el Title VI of the Civil Rights Act de 1964, según enmendada, sea excluida por participar en, ser negado los beneficios de, o ser discriminado por cualquier programa o actividad patrocinada por el condado. Para preguntas relacionadas con el programa de Title VI de Obras Públicas del condado de Clark, o para servicios de interpretación o traducción para personas que no hablan inglés. O para que los materiales estén disponibles en un formato alternativo, comuníquese con el coordinador del Title VI de</p>

Request for Proposal #892

Curtin Creek Community Park Play Area Sculpture

	<p>Obras Públicas del condado de Clark por correo electrónico a CCPW-TitleVI@clark.wa.gov o por teléfono a 564-397-4944. Las personas con problemas de audición / habla pueden llamar a Washington Relay Center al 711.</p> <p>For questions regarding Clark County Public Works' Title VI Program, or for interpretation or translation services for non-English speakers, or otherwise making materials available in an alternate format, contact Clark County Public Works' Title VI Coordinator via email at CCPW-TitleVI@clark.wa.gov or phone at 564-397-4944. Hearing/speech impaired may call the Washington Relay Center at 711.</p>																		
<p>6. Timeline for Selection</p>	<p>The following dates are the intended timeline:</p> <table border="1" data-bbox="423 615 1513 1176"> <tr> <td>Pre-submittal Meeting</td> <td>May 7, 2024</td> </tr> <tr> <td>Deadline for Questions and Answers</td> <td>May 17, 2024</td> </tr> <tr> <td>Final date for Addendum, if needed</td> <td>May 20, 2024</td> </tr> <tr> <td>Proposals Dues</td> <td>May 22, 2024</td> </tr> <tr> <td>Proposal Review/Evaluation Period</td> <td>May 23 – 30, 2024</td> </tr> <tr> <td>Interviews/Demonstration</td> <td>Within 2 weeks of RFP due date</td> </tr> <tr> <td>Selection Committee Recommendation</td> <td>Within 7 days of last interview</td> </tr> <tr> <td>Contract Negotiation/Execution</td> <td>June 30, 2024</td> </tr> <tr> <td>Contract Intended to Begin</td> <td>July 15, 2024</td> </tr> </table>	Pre-submittal Meeting	May 7, 2024	Deadline for Questions and Answers	May 17, 2024	Final date for Addendum, if needed	May 20, 2024	Proposals Dues	May 22, 2024	Proposal Review/Evaluation Period	May 23 – 30, 2024	Interviews/Demonstration	Within 2 weeks of RFP due date	Selection Committee Recommendation	Within 7 days of last interview	Contract Negotiation/Execution	June 30, 2024	Contract Intended to Begin	July 15, 2024
Pre-submittal Meeting	May 7, 2024																		
Deadline for Questions and Answers	May 17, 2024																		
Final date for Addendum, if needed	May 20, 2024																		
Proposals Dues	May 22, 2024																		
Proposal Review/Evaluation Period	May 23 – 30, 2024																		
Interviews/Demonstration	Within 2 weeks of RFP due date																		
Selection Committee Recommendation	Within 7 days of last interview																		
Contract Negotiation/Execution	June 30, 2024																		
Contract Intended to Begin	July 15, 2024																		
<p>7. Employment Verification</p>	<p>The Proposer, if awarded the Contract, shall register and enter into a Memorandum of Understanding (MOU) with the Department of Homeland Security E-Verify program before execution of the Contract. The Contractor shall ensure all Contractor employees and any sub-contractor(s) assigned to perform work under this Agreement are eligible to work in the United States. The Contractor shall provide verification of compliance upon County request. Failure by Contractor to comply with this subsection shall be considered a material breach. (Sole Proprietors must submit a letter stating such.)</p>																		
<p>Section IB</p>	<p>Work Requirements</p>																		
<p>1. Required Services</p>	<p>Artists will be responsible for all costs associated with the following:</p> <ol style="list-style-type: none"> 1. Scoping, illustrations and material samples of art piece for consideration and approval by Clark County Parks and Lands identified art piece review committee 2. Fabrication and production of the piece of artwork 3. Delivery, unloading of the artwork to the site 4. Onsite storage and protection of the artwork until final acceptance 																		

Request for Proposal #892
Curtin Creek Community Park Play Area Sculpture

	<p>5. Installation of the artwork on the foundation (provided by others), including labor, equipment and materials (including attachment materials) by the Artist</p>
<p>2. County Performed Work</p>	<p>The County and its consultants have developed play area concept drawings and an image board illustrating the design intent for the play area. A second image board provides aesthetic impressions for the artist to consider in the design of the artwork.</p> <p>Clark County's art piece review committee will review the illustrations and material samples provided by the Artist and provide approval prior to the Artist beginning work on the final art piece.</p>
<p>3. Deliverables & Schedule</p>	<ul style="list-style-type: none"> • Final artwork design illustrations and materials samples to be provided by October 31, 2024. • Artwork to be installed between November 1 and November 30, 2025. • All punch list or corrective work to be completed by December 31, 2025.
<p>4. Place of Performance</p>	<p>Artwork to be installed in a County identified area at 12603 NE 72nd Avenue, Vancouver WA 98668.</p>
<p>5. Period of Performance</p>	<p>A contract awarded as a result of this RFP will be for eighteen (18) months and is intended to begin on June 1, 2024 and end December 31, 2025.</p> <p>The anticipated contract value is \$50,000, including extensions. Final contract value will be determined by approved funding.</p> <p>Clark County reserves the right to extend the contract resulting from this RFP for a period of two (2) additional years, in one (1) year increments, with the same terms and conditions, by service of a written notice of its intention to do so prior to the contract termination date. Cost for additional option year(s) shall be reviewed prior to extension of the contract.</p> <p>The county also reserves the right to terminate the contract, with thirty (30) days written notice, at any time if the requirements of the contract are not being met satisfactorily, solely in the county's judgment.</p>
<p>6. Prevailing Wage Applicable to all public work as defined in RCW 39.04.010(4) Public Works Definition</p>	<p>Pursuant to Washington State RCW 39.12 PREVAILING WAGES ON PUBLIC WORKS all work identified in this project as a public work requires the contractor to pay Washington State prevailing wages and file all affidavits of intent to pay with the WA State Dept of Labor & Industries.</p> <p>Contractors shall meet the requirements for Prevailing Wage and public works requirements, per RCW 39.04.350 BIDDER RESPONSIBILITY CRITERIA – SWORN STATEMENT – SUPPLEMENTAL CRITERIA.</p> <p>For this project select the Clark County rates that apply on the proposal closing date from either of these sites:</p> <p>http://www.wsdot.wa.gov/Design/ProjectDev/WageRates/default.htm http://www.ini.wa.gov/TradesLicensing/PrevWage/WageRates</p>

**Request for Proposal #892
Curtin Creek Community Park Play Area Sculpture**

	<p>Before payment is made by the Local Agency of any sums due under this contract, the Local Agency must receive from the Contractor and each Subcontractor a copy of "Statement of Intent to Pay Prevailing Wages" (Form L & I Number 700-29) approved by the Washington State Department of Labor and Industries.</p> <p>A fee of \$45.00 per each "Statement of Intent to Pay Prevailing Wages" and "Affidavit of Wages Paid" is required to accompany each form submitted to this Department of Labor and Industries. The Contractor is responsible for payment of these fees and shall make all applications directly to the Department of Labor and Industries. These fees shall be incidental to all the proposed items of this contract.</p>
<p>7. Debarred/Suspended</p>	<p>Federally or Washington State debarred or suspended suppliers may not participate in this Request for Proposal.</p> <p>All proposer's must fill out, sign and submit the "Certification Regarding Debarment, Suspension, and Other Responsibility Matters" form with their proposal to be eligible to participate.</p>
<p>8. Americans with Disabilities Act (ADA) Information</p>	<p>Clark County in accordance with Section 504 of the Rehabilitation Act (Section 504) and the Americans with Disabilities Act (ADA), commits to nondiscrimination on the basis of disability, in all of its programs and activities. This material can be made available in an alternate format by emailing ADA@clark.wa.gov or by calling 564-397-2322.</p>
<p>9. Public Disclosure</p>	<p>This procurement is subject to the Washington Public Records Act (the "Act"), chapter 42.56 RCW. Once in the County's possession, all of the RFP Submittals shall be considered public records and available for public records inspection and copying, unless exempt under the Act.</p> <p>If a Respondent or Proposer considers any portion of an RFP Submittal to be protected under the law, whether in electronic or hard copy form, the Respondent or Proposer shall clearly identify each such portion with the word "PROPRIETARY". The County will notify the Respondent or Proposer in writing of the request and allow the Respondent or Proposer ten (10) days to obtain a court order enjoining release of the record(s). If the Respondent or Proposer does not take such action within the ten (10) day period, the County will release the portions of the RFP Submittal deemed subject to disclosure. All Respondents and Proposers who provide RFP Submittals for this procurement accept the procedures described above and agree that the County shall not be responsible or liable in any way for any losses that the party may incur from the disclosure of records to a third party who requests them.</p>
<p>10. Insurance/Bond</p>	<p>A. Waiver of Subrogation All insurance coverage maintained or procured pursuant to this agreement shall be endorsed to waive subrogation against County, its elected or appointed officers, agents, officials, employees and volunteers or shall specifically allow Contractor or others providing insurance evidence in compliance with these specifications to waive their right of subrogation prior to a loss. Contractor hereby waives its own right of subrogation against County and shall require similar written express waivers and insurance clauses from each of its subcontractors.</p> <p>B. Proof of Insurance Proof of Insurance shall be provided prior to the starting of the contract performance. Proof will be on an ACORD Certificate(s) of Liability Insurance, which the Proposer shall provide to</p>

Request for Proposal #892

Curtin Creek Community Park Play Area Sculpture

Clark County. Each certificate will show the coverage, deductible and policy period. Policies shall be endorsed to state that coverage will not be suspended, voided, canceled or reduced without a 30-day written notice by mail to the County. It is the Proposer's responsibility to provide evidence of continuing coverage during the overlap periods of the policy and the contract.

C. Worker's Compensation

As required by the industrial insurance laws of the State of Washington.

D. Automobile

If the Proposer or its employees use motor vehicles in conducting activities under this Contract, liability insurance covering bodily injury and property damage shall be provided by the Proposer through a commercial automobile insurance policy. The policy shall cover all owned and non-owned vehicles. Such insurance shall have minimum limits of \$1,000,000 per occurrence, combined single limit for bodily injury liability and property damage liability with a \$1,000,000 annual aggregate limit. If the Proposer does not use motor vehicles in conducting activities under this Contract, then written confirmation to that effect on Proposer letterhead shall be submitted by the Proposer.

E. Commercial General Liability (CGL) Insurance

Written under ISO Form CG0001 or its latest equivalent with minimum limits of \$2,000,000 per occurrence and in the aggregate for each one-year policy period. Personal and Advertising Injury \$1,000,000 and General Aggregate \$1,000,000. This policy must renew annually. This coverage may be any combination of primary, umbrella or excess liability coverage affording total liability limits of not less than \$1,000,000 per occurrence and in the aggregate. However, if other policies are added they must be a follow-form policy in language, renewal date, and have no more exclusions than the underlying coverage. Products and Completed Operations coverage shall be provided for a period of three years following Substantial Completion of the Work. The deductible will not be more than \$50,000 unless prior arrangements are made with Clark County on a case-by-case basis; the criterion is the Contractor's liquidity and ability to pay from its own resources regardless of coverage status due to cancellation, reservation of rights, or other no-coverage-enforce reason. Coverage shall not contain any endorsement(s) excluding nor limiting Product/Completed Operations, Contractual Liability or Cross Liability. Clark County needs to be listed as additional insured.

F. Professional Liability (aka Errors and Omissions)

The Proposer shall obtain, at Proposer's expense, and keep in force during the term of this contract Professional Liability insurance policy to protect against legal liability arising out of contract activity. Such insurance shall provide a minimum of \$1,000,000 per occurrence. The deductible will not be more than \$25,000 unless prior arrangements are made with Clark County on a case-by-case basis; the criterion is the Proposer's liquidity and ability to pay from its own resources. It should be an "Occurrence Form" policy. If the policy is "Claims Made", then Extended Reporting Period Coverage (Tail coverage) shall be purchased for three (3) years after the end of the contract.

G. Umbrella Liability Coverage

Umbrella Coverage in the amount of \$1,000,000 shall be provided and will apply over all liability policies without exception, including Commercial General Liability and Automobile Liability.

H. Additional Insured

Clark County, its officers, employees and agents, will be named on all policies of contractor and any subcontractors as an additional insured, with no restrictions or limitations concerning products and completed operations. This coverage shall be primary coverage and noncontributory to any coverage maintained by Clark County. The contractor shall provide Clark County with verification of insurance and endorsements required by this agreement. Clark County reserves the right to require complete, certified copies of all required insurance policies at any time. All insurance shall be obtained from an insurance company authorized to do business in the State of Washington.

Request for Proposal #892
Curtin Creek Community Park Play Area Sculpture

	All policies must have a Best's Rating of A-VII or better.
11. Plan Holders List	<p>All proposers are required to be listed on the plan holders list.</p> <ul style="list-style-type: none">✓ Prior to submission of proposal, confirm your organization is on the Plan Holders List below: <p>To view the Plan Holders List, click on the link below or copy and paste into your browser. Clark County RFP site: https://clark.wa.gov/internal-services/purchasing-overview</p> <ul style="list-style-type: none">• If your organization is NOT listed, submit Attachment B - Letter of Interest to ensure your inclusion.• Proposals received by Clark County by proposers not included on the Plan Holders List may be considered non-responsive.

**Request for Proposal #892
Curtin Creek Community Park Play Area Sculpture**

Part II Proposal Preparation and Submittal

Section IIA	Pre-Submittal Meeting / Clarification
<p>1. Pre-Submittal Meeting</p>	<p>A Non-Mandatory, but highly encouraged site visit has been scheduled for Tuesday, May 7, 2024 at 9:00 am. Proposers shall meet at 12603 NE 72nd Avenue, Vancouver WA 98668 in the parking area bordering the undeveloped park property that is on the East side of Vancouver Fire Station #7. Do not approach the fire station.</p> 
<p>2. Proposal Clarification</p>	<p>Questions and Requests for Clarification regarding this Request for Proposal must be directed in writing, via email, to the person listed on the cover page.</p> <p>The deadline for submitting such questions/clarifications is May 17, 2024 by 4:00 pm.</p> <p>An addendum will be issued no later than May 20, 2024 to all recorded holders of the RFP if a substantive clarification is in order.</p> <p>The Questions & Answers/Clarifications are available for review at the link below. Each proposer is strongly encouraged to review this document prior to submitting their proposal.</p> <p>Clark County RFP site: https://clark.wa.gov/internal-services/request-proposal-1</p>

**Request for Proposal #892
Curtin Creek Community Park Play Area Sculpture**

Section IIB	Proposal Submission
1. Proposals Due	<p>Sealed proposals must be received no later than the date, time and location specified on the cover of this document.</p> <p>The outside of the envelope/package shall clearly identify:</p> <ol style="list-style-type: none"> 1. RFP Number and; 2. TITLE and; 3. Name and Address of the Proposer. <p>Responses received after submittal time will not be considered and will be returned to the Proposer - unopened.</p> <p>Proposals received with insufficient copies (as noted on the cover of this document) cannot be properly disseminated to the Review Committee and other reviewers for necessary action, therefore, may not be accepted.</p>
2. Proposal	<p>Proposals must be clear, succinct and not exceed fifteen (15), <u>excluding</u> resumes, coversheet and debarment form. Proposer's who submit more than the pages indicated may not have the additional pages of the proposal read or considered.</p> <p>For purposes of review and in the interest of the County, the County encourages the use of submittal materials (i.e. paper, dividers, binders, brochures, etc.) that contain post-consumer recycled content and are <u>readily recyclable</u>.</p> <p>The County discourages the use of materials that cannot be readily recycled such as PVC (vinyl) binders, spiral bindings, and plastic or glossy covers or dividers. Alternative bindings such as reusable/recyclable binding posts, reusable binder clips or binder rings, and recyclable cardboard/paperboard binders are examples of preferable submittal materials.</p> <p>Proposers are encouraged to print/copy on both sides of a single sheet of paper wherever applicable; if sheets are printed on both sides, it is considered to be two pages. Color is acceptable, but content should not be lost by black-and-white printing or copying.</p> <p>All submittals will be evaluated on the completeness and quality of the content. Only those Proposers providing complete information as required will be considered for evaluation. The ability to follow these instructions demonstrates attention to detail.</p> <p>Additional support documents, such as sales brochures, should not be included with each copy unless otherwise specified.</p>
Section IIC	Proposal Content
1. Cover Sheet	<p>This form is to be used as your proposal Cover Sheet. See Cover Sheet - Attachment A</p>

Request for Proposal #892

Curtin Creek Community Park Play Area Sculpture

2. Project Team	<p>Provide a resume demonstrating your experience with public art. Include information about your experience and background performing similar projects.</p> <p>If you are applying as a team of artists each member should submit a resume. Include information about similar projects your team has worked collaboratively on in the past and what role each team member played.</p>
3. Management Approach	<p>Provide an example of a public art project where you progressed from concept and design through completion. If you are applying as a team of artists state how you would approach working collaboratively on this project.</p>
4. Respondent's Capabilities	<p>The Proposer shall submit twelve (12) clearly labeled digital images of current, relevant work. Images shall be submitted on a thumb drive and should be in JPEG or PDF format. Images submitted should be applicable to the work proposed for this project, demonstrate the abilities, presentation, aesthetics, imagination and quality of the artwork.</p> <p>Movie clips are acceptable and shall be no more than three minutes maximum length. Movie clips must be formatted in Windows Media Player.</p> <p>Provide an annotated image list of past works that clearly indicates the title, dimensions, materials, date of work and locations, site or design challenges, as well as project budget and commissioning entity and contact information for the entity.</p> <p>Include a vision or preferably a mock or sketched version of the proposed artwork you would like to see based on the project goals.</p>
5. Project Approach and Understanding	<p>The Proposer must demonstrate:</p> <ul style="list-style-type: none"> • An excellent sense of design, superior craftsmanship and a profound understanding of materials. • Demonstrated record of creative and innovative approaches to defined aesthetic challenges. • Ability to deliver a completed project on time and on budget. • Involvement of artists with significant connection to Vancouver, WA or the Pacific northwest and an understanding of birds and plants native to this area. • Provide an artist's statement that describes the general nature of the applicant's approach to making art for the public realm. Applicant may address favorite themes, the nature of past community involvement or preferred medium, format or technique. Please use clear language and do not exceed 250 words for this statement.
6. Proposed Cost	<p>The Proposer must confirm that all work can be completed within the County's budget of \$50,000 or provide a lower cost.</p>

**Request for Proposal #892
Curtin Creek Community Park Play Area Sculpture**

Part III Proposal Evaluation & Contract Award

Section IIIA	Proposal Review and Selection																		
1. Evaluation and Selection:	Proposals received in response to this RFP will be evaluated by a Review Committee. After scoring the proposals, a short list of 3 to 4 Artists will be selected and invited for an in-person or hybrid meeting. The Review Committee will make the final decision and the project manager will notify each Artist of the selection.																		
2. Evaluation Criteria Scoring	<p>Each proposal received in response to the RFP will be objectively evaluated and rated according to a specified point system.</p> <p>A one hundred fifty (150) point system will be used, weighted against the following criteria:</p> <table border="1" data-bbox="402 716 1421 1276"> <tr> <td>Proposal Approach / Quality</td> <td>25</td> </tr> <tr> <td>Demonstrated Knowledge of and Experience with Public Art</td> <td>15</td> </tr> <tr> <td>Approach</td> <td>10</td> </tr> <tr> <td>Quality of Art</td> <td>15</td> </tr> <tr> <td>Interviews</td> <td>50</td> </tr> <tr> <td>Cost</td> <td>5</td> </tr> <tr> <td>References</td> <td>25</td> </tr> <tr> <td>Connection to Vancouver WA or the Pacific Northwest</td> <td>5</td> </tr> <tr> <td style="text-align: right;">Total Points</td> <td>150</td> </tr> </table>	Proposal Approach / Quality	25	Demonstrated Knowledge of and Experience with Public Art	15	Approach	10	Quality of Art	15	Interviews	50	Cost	5	References	25	Connection to Vancouver WA or the Pacific Northwest	5	Total Points	150
Proposal Approach / Quality	25																		
Demonstrated Knowledge of and Experience with Public Art	15																		
Approach	10																		
Quality of Art	15																		
Interviews	50																		
Cost	5																		
References	25																		
Connection to Vancouver WA or the Pacific Northwest	5																		
Total Points	150																		
Section IIIB	Contract Award																		
1. Consultant Selection	<p>The County will determine the most qualified proposer based on the evaluation criteria listed using predetermined weights, the attributes of the Proposers and the overall responsiveness of the Proposal. If the County does not reach a favorable agreement with the top Proposer, the County shall terminate negotiations and begin negotiations with the next qualified Proposer. If the County is unable to reach agreeable terms with either Proposer, they may opt to void the RFP and determine next steps.</p> <p>Clark County reserves the right to accept or reject any or all proposals received, to negotiate with any or all prospective contractors on modifications to proposals, to waive formalities, to postpone award, or to cancel in part or in its entirety this RFP. Clark County reserves the right to award the contract based on the best interests of the County.</p>																		

Request for Proposal #892
Curtin Creek Community Park Play Area Sculpture

2. Contract Development	The proposal and all responses provided by the successful Proposer may become a part of the final contract.
3. Award Review	The public may view Request for Proposal documents by submitting a public records request at www.clark.wa.gov .
4. Orientation/Kick-off Meeting	After contract negotiations are complete and an executed contract is in place, Clark County will call a kickoff meeting with the Artist, Park Planner, Consultant representatives, etc. to review a project schedule and process for providing approval of the Art piece prior to fabrication.

**Request for Proposal #892
Curtin Creek Community Park Play Area Sculpture**

Attachment A: COVER SHEET

General Information:

Legal Name of Proposing Firm	
Street Address	
City State Zip Code	
Contact Person Title	
Phone	
Program Location (if different than above)	
Email Address	
Tax Identification Number	

ADDENDUM:

Proposer shall acknowledge receipt of Addenda by checking the appropriate box(es).

None 1 2 3 4 5 6

NOTE: Failure to do so, shall render the proposer non-responsive and therefore be rejected.

I certify that to the best of my knowledge the information contained in this proposal is accurate and complete and that I have the legal authority to commit this agency to a contractual agreement. I realize the final funding for any service is based upon funding levels, and the approval of the Clark County Council and required approvals.

Authorized Signature of Proposing Firm

Date

Printed Name

Title

**Request for Proposal #892
Curtin Creek Community Park Play Area Sculpture**

Attachment B: LETTER OF INTEREST

Legal Name of Proposing Firm	
Street Address	
City State Zip Code	
Contact Person Title	
Phone	
Program Location (if different than above)	
Email Address	

- All proposers are required to be included on the plan holders list.
- If your organization is NOT listed, submit the ‘Letter of Interest’ to ensure your inclusion.

Email Letter of Interest to: Koni.Odell@clark.wa.gov and Priscilla.Mason@clark.wa.gov

Clark County web link: <https://clark.wa.gov/internal-services/request-proposal-1>

This document will only be used to add a proposer to the plan holders list. Submitting this document does not commit proposer to provide services to Clark County, nor is it required to be submitted with proposal.

Proposals may be considered non-responsive if the Proposer is not listed on the plan holders list.

**Request for Proposal #892
Curtin Creek Community Park Play Area Sculpture**

Attachment C



Clark County, Washington

**Certification Regarding
Debarment, Suspension and Other Responsibility Matters**

The prospective participant certifies to the best of its knowledge and belief that it and its principals:

- (a) Are not presently debarred, suspended, proposed for debarment, declared ineligible, or voluntarily excluded from covered transactions by any Federal, State or local department or agency;
- (b) Have not within a three-year period preceding this proposal been convicted of or had a civil judgment rendered against them for commission of fraud or a criminal offense in connection with obtaining, attempting to obtain, or performing a public (Federal, State, or local) transaction or contract under a public transaction; violation of Federal or State antitrust statutes or commission of embezzlement, theft, forgery, bribery, falsification or destruction of records, making false statements, or receiving stolen property;
- (c) Are not presently indicted for or otherwise criminally or civilly charged by a government entity (Federal, State, or local) with commission of any of the offenses enumerated in paragraph (1)(b) of this certification; and
- (d) Have not within a three-year period preceding this application/proposal had one or more public transactions (Federal, State, or local) terminated for cause or default.

I understand that a false statement on this certification may be grounds for rejection of this proposal or termination of the award. In addition, under 18 USC Sec. 1001, a false statement may result in a fine of up to \$10,000 or imprisonment for up to 5 years, or both.

Company Name

Typed Name & Title of Authorized Representative

Signature of Authorized Representative

Date

I am unable to certify to the above statements. My explanation is attached.

Attachment D - Area Map



Curtin Creek Community Park

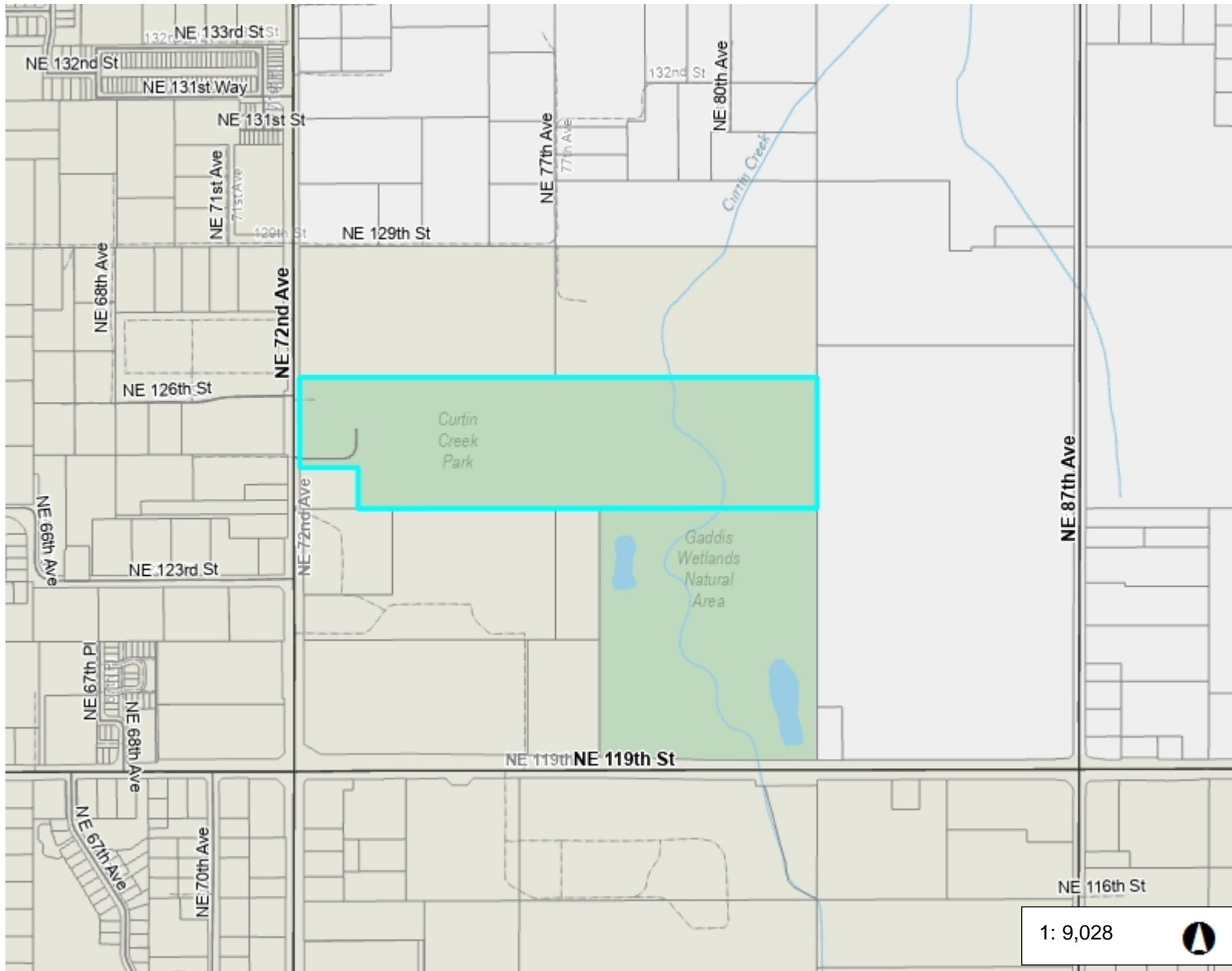

Legend

- Taxlots
- All Roads
 - Interstate
 - State Route
 - Arterial
 - Forest Arterial
 - Minor Collector
 - Forest Collector
 - Private or Other

Notes:

1: 9,028

1,504.7 0 752.33 1,504.7 Feet

WGS_1984_Web_Mercator_Auxiliary_Sphere
Clark County, WA. GIS - <http://gis.clark.wa.gov>

This map was generated by Clark County's "MapsOnline" website. Clark County does not warrant the accuracy, reliability or timeliness of any information on this map, and shall not be held liable for losses caused by using this information. Taxlot (i.e., parcel) boundaries cannot be used to determine the location of property lines on the ground.

Attachment E - Play Area Enlargement

- 1 Play slope
- 2 Water & sand play
- 3 Balance logs
- 4 Stepping columns
- 5 Bird house climber
- 6 Dry creek & footbridge
- 7 Accessible swings
- 8 Universal carousel
- 9 Accessible climbing structure
- 10 Bird nest imaginative play
- 11 Elevated bird nest
- 12 Large bird sculpture
- 13 Bird track scavenger hunt
- 14 Benches
- 15 Picnic tables
- 16 Restroom and drinking fountain
- 17 Picnic shelter



Attachment F - Play Area Inspiration Board



Slide

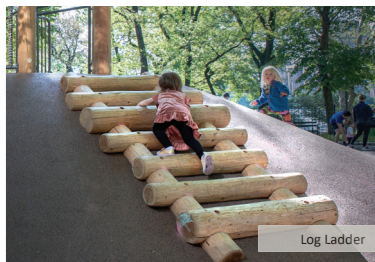

Log Ladder



Pull Rope



Scrambling Stones



Stone Stairs

1 PLAY SLOPE



Nature Play



Water Play



Nature Play



Nature Play

2 WATER & SAND PLAY

3 BALANCE LOGS

4 STEPPING COLUMNS



5 BIRD HOUSE CLIMBER



Nature Play

6 DRY CREEK & FOOT-BRIDGE



7 ACCESSIBLE SWINGS



8 UNIVERSAL CAROUSEL



9 ACCESSIBLE CLIMBING STRUCTURE



10 BIRD NEST IMAGINATIVE PLAY

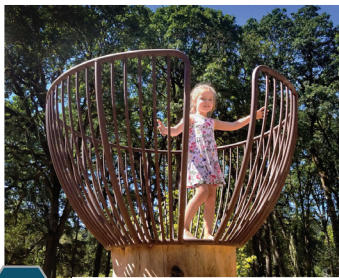

11 ELEVATED BIRD NEST PLAY



12 LARGE BIRD SCULPTURE



13 BIRD TRACK SCAVENGER HUNT

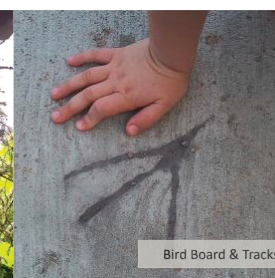

Bird Board & Tracks



Attachment G- Site Plan

- 1 Basketball/futsal
- 2 Pickleball
- 3 Parking
- 4 Accessible play area
- 5 Picnic shelter
- 6 Concrete pedestrian plaza
- 7 Restrooms and drinking fountain
- 8 Soccer / rugby field
- 9 Wetland viewpoints
- 10 Athletic field (future)
- 11 Pedestrian plaza (future)
- 12 Expanded parking (future)
- 13 Picnic shelter (future)
- 14 Asphalt pathways
- 15 Asphalt pathways (future)
- 16 Gravel trail

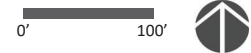

Attachment H – Artwork Inspiration

